

## Supplemental/Bid Bulletin

Addendum No. 1  
April 16, 2021

ITB No. DSWD7-PB-2021-34

### REPAIR AND IMPROVEMENT OF REGIONAL HAVEN FOR WOMEN STORAGE ROOMS, WATER SYSTEM, PRAYER ROOM AND OTHER FACILITIES

Issued pursuant to Section 22.5 of the IRR of Republic Act 9184 to clarify and/or amend certain provision on the Bidding Documents issued for this project, considering the issues raised and clarifications made by prospective bidders during the Prebid Conference held on **April 13, 2021**, and shall form an integral part thereof, viz:

Subject	Amendment/Agreement/Clarification
<b>Section VII. Drawings</b>	<ul style="list-style-type: none"> <li>• <i>Inserted here is a list of <b>detailed drawings/plans for the project</b>. The Actual Drawings, including site plans, should be attached to this section or annexed in a separate folder.</i></li> </ul>
<b>Section VIII. Bill of Quantities</b>	<ul style="list-style-type: none"> <li>• It was emphasized that instead of Improvement of Kiosk, this should be <b>“Improvement of Prayer Room”</b> in order to be consistent with the project title. The said changes must reflect in the BOQ to be submitted during the Bid Opening.</li> </ul>

Attached herewith are the revised **Section VII. Drawings and Section VIII. Bill of Quantities**.

For guidance and information of all concerned.

**(SGD) GRAEME FERDINAND D. ARMECIN**  
Presider / Chairperson, Bids and Awards Committee I

## ***Section VII. Drawings***

*[Insert here a list of Detailed Drawings. The actual Drawings, including site plans, should be attached to this section, or annexed in a separate folder.]*

## *Section VIII. Bill of Quantities*

ITEM NO.	DESCRIPTION	QUANTITY	UNIT	UNIT COST	TOTAL COST
<b>GENERAL REQUIREMENTS</b>					
1	Project Billboard / Signboard	1.00	each		
2	Occupational Safety and Health Program	2.50	mos		
3	Mobilization and demobilization	1.00	L.S.		
<b>Sub-Total</b>					-
<b>STORAGE ROOMS</b>					
<b>EARTHWORK</b>					
1	Removal of Structures, Obstruction and disposal of waste materials	1.00	L.S.		
<b>Sub-Total</b>					-
<b>CIVIL / FINISHING WORKS</b>					
1	Installation of Ceiling, spandrel (eaves ceiling) at Storage Room	18.40	sq.m.		
2	Installation of hollow core Door with jambs and louver for Storage Room	2.10	sq.m.		
3	Cement Plaster Finish for storage room and other affected wall	3.90	sq.m.		
4	Painting Works for Ceilings and other affected structure	57.00	sq.m.		
5	CHB Load Bearing (including Reinforcing Steel)150mm	3.00	sq.m.		
6	Metal Structures Accessories (wall louvers for storage room)	1.00	L.S.		
<b>Sub-Total</b>					-
<b>ELECTRICAL WORKS</b>					
1	Electrical Works (conduits, boxes and fittings, wires and wiring devices, lighting and lighting fixtures)	1.00	L.S.		
<b>Sub-Total</b>					-

<b>MECHANICAL WORKS</b>					
1	Ventilation (exhaust fan with ducting and ceiling orbit fan)	1.00	L.S.		
<b>Sub-Total</b>					-
<b>LAUNDRY AREA</b>					
<b>EARTHWORK</b>					
1	Structure Excavation (Common Soil)	14.00	cu.m.		
2	Gravel Fill	8.00	cu.m.		
3	Fill and Backfill (from borrow)	10.00	cu.m.		
<b>Sub-Total</b>					-
<b>PLAIN AND REINFORCED CONCRETE WORKS</b>					
1	Structural Concrete (Class A, 28 days)	17.00	cu.m.		
2	Reinforcing Steel (Deformed, Grade 60)	2,473.00	kg.		
3	Formworks and Falseworks	84.00	sq.m.		
<b>Sub-Total</b>					
<b>CIVIL/FINISHING WORKS</b>					
1	Sewer Line Works	1.00	L.S.		
2	Storm Drain and Downspout	1.00	L.S.		
3	Fascia Board, 19mm Fiber Cement Board	34.60	l.m.		
4	Fabricated Metal Roofing Accesories, gauge 26, flashings & gutters	34.60	l.m.		
5	Prepainted Metal Sheets, Rib Type, Long Span	48.30	sq.m.		
6	Waterproofing (Cement base)	27.37	sq.m.		
7	Glazed Tiles and Trims	29.00	sq.m.		
8	Unglazed Tiles	28.00	sq.m.		
9	Cement Plaster Finish	29.00	sq.m.		
10	Painting Works (Masonry/ Concrete)	115.00	sq.m.		
11	Painting Works (Steel)	44.00	sq.m.		
12	CHB Load Bearing (including Reinforcing Steel)150mm	29.00	sq.m.		
13	Structural Steel (Trusses)	167.00	kg.		
14	Structural Steel (Purlins)	159.00	kg.		
15	Metal Structures and Accessories - Sagrods	23.00	kg.		

16	Metal Structures and Accessories - Turnbuckle	8.00	pc.		
17	Metal Structures and Accessories - Cross Bracing	46.00	kg.		
18	Metal Structures Accessories	1.00	ls		
<b>Sub-Total</b>					-
<b>ELECTRICAL WORKS</b>					
1	Conduits, Boxes and Fittings	1.00	L.S.		
2	Wires and Wiring Devices	1.00	L.S.		
3	Panelboard with Main and Branch Breakers	1.00	L.S.		
4	Lightning Fixtures and Lamps	1.00	L.S.		
<b>Sub-Total</b>					-
<b>IMPROVEMENT OF WATER SYSTEM</b>					
1	Plumbing works and water pumping system	1.00	L.S.		
<b>Sub-Total</b>					-
<b>IMPROVEMENT OF PRAYER ROOM</b>					
1	Structure Excavation (Common Soil)	4.70	cu.m.		
2	Fill and Backfill (from borrow)	3.00	cu.m.		
3	Structural Concrete (Class A, 28 days)	3.10	cu.m.		
4	Reinforcing Steel (Deformed, Grade 60)	430.00	kg.		
5	Formworks and Falseworks	5.00	sq.m.		
6	Ceiling works, 6mm thk. Fiber cement board on metal frame	9.61	sq.m.		
7	Tileworks	10.00	sq.m.		
8	Cement Plaster Finish	13.00	sq.m.		
9	Stoneworks/Decorative stone	6.00	sq.m.		
10	CHB Load Bearing (including Reinforcing Steel)150mm	13.00	sq.m.		
11	Painting Works	30.00	sq.m.		
12	Electrical Works	1.00	L.S.		
13	Metal Structures and Accessories	1.00	L.S.		
<b>Sub-Total</b>					-

<b>INFORMATION BOARD</b>					
1	Regional haven bulletin board	1.00	L.S.		
<b>Sub-Total</b>					
<b>ELECTRICAL SYSTEM OF THE COMPOUND</b>					
1	Improvement of electrical system of the compound (installation of panel board and breakers for new building ACUs and water system, reinstallation of main wires with conduits and brackets)	1.00	L.S.		
<b>Sub-Total</b>					-
<b>TOTAL CONTRACT COST</b>					-

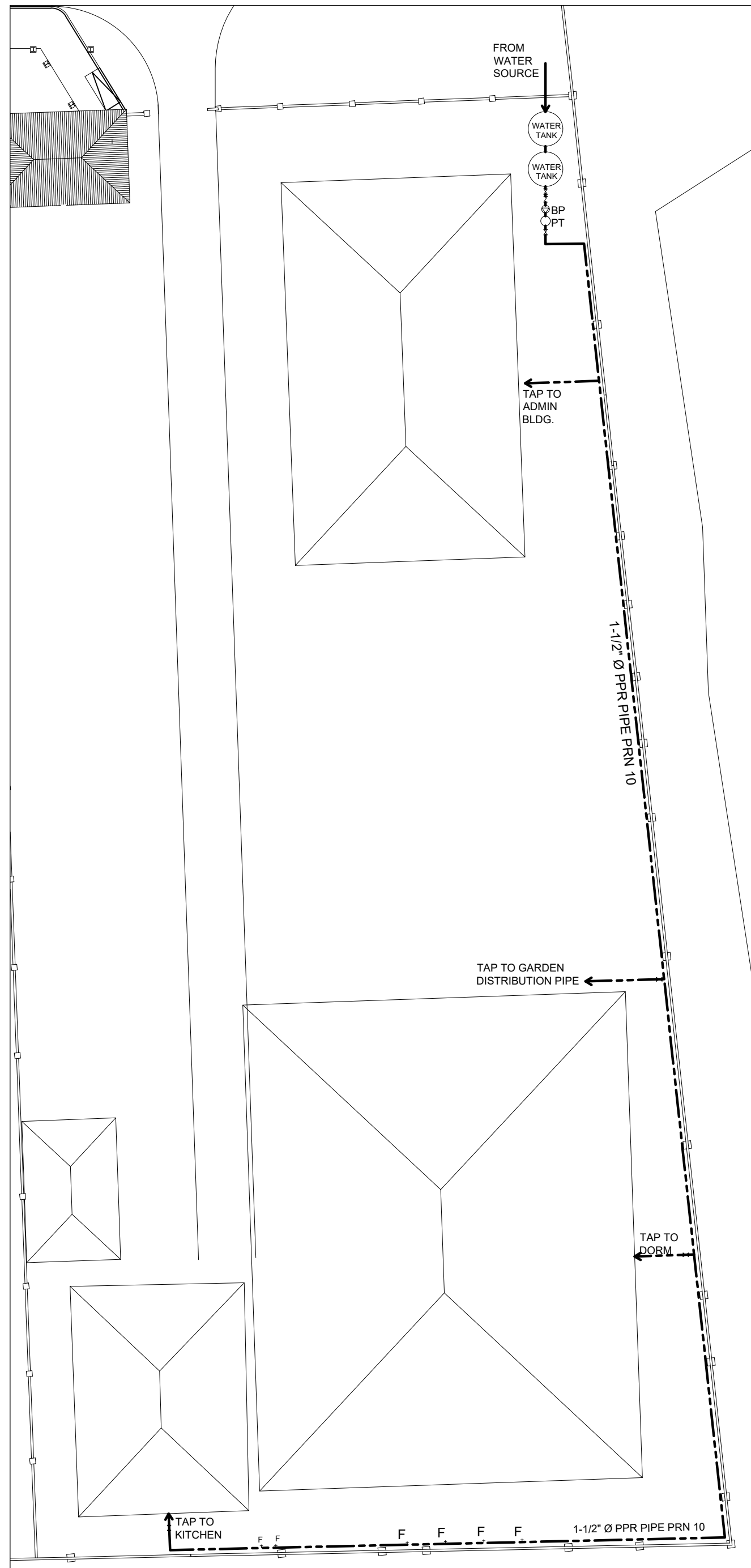

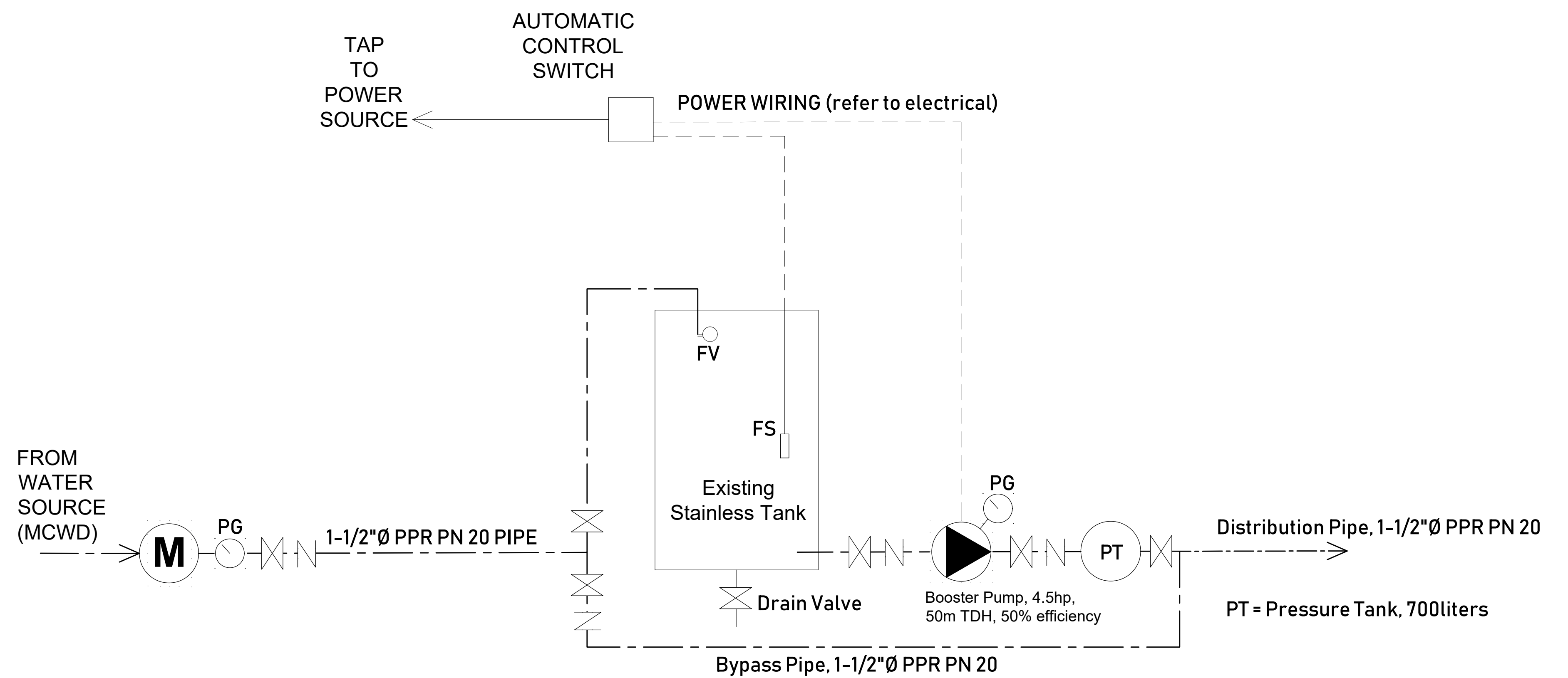

**PLUMBING PLAN**  
SCALE: NTS

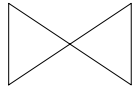
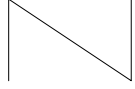

**TANK-PUMP SCHEMATIC DIAGRAM**  
SCALE: NTS

**LEGEND :**

-  GATE VALVE (GV)
-  CHECK VALVE (CV)
-  WATERLINE
- BP BOOSTER PUMP
- PT PRESSURE TANK
- F FAUCET
- FS FLOAT SWITCH
- FV FLOAT VALVE
- PS PRESSURE SWITCH
- PG PRESSURE GAUGE
- PPR POLYPROPYLENE RANDOM
- MCWD METROPOLITAN CEBU WATER DISTRICT

**SCOPE OF WORKS:**

1. Installation of Tanks with tank pad/lean concrete (0.1m thk. x 1.5m x 5m)
2. Supply and Installation of Booster Pump and Pressure Tank with complete accessories
3. Supply and Installation of Pipes and pipe fittings including wall brackets (from source to laundry-kitchen)
4. Includes tapping to building supply pipes and garden pipe.



PROJECT TITLE	PREPARED BY:	CHECKED BY:	REVIEWED & ENDORSED BY:	APPROVED BY:	SHEET NO:
<b>REPAIR OF REGIONAL HAVEN FOR WOMEN STORAGE ROOMS, WATER SYSTEM, PRAYER ROOM AND OTHER FACILITIES</b>	<b>KEVIN GERARD C. CANOPIN</b> ENGINEER III	<b>EMMANUEL M. EDLES</b> AO-V/OIC-CHIEF, ADMIN DIVISION	<b>ANTONIO R. DOLAOTA</b> OIC-ARDA/RPMT CHAIR	<b>REBECCA P. GEAMALA</b> REGIONAL DIRECTOR, DSWD FO VII	
LOCATION: LABANGON, CEBU CITY	ADDRESS: M.J. CUENCO AVE., CEBU CITY	ADDRESS: M.J. CUENCO AVE., CEBU CITY	ADDRESS: M.J. CUENCO AVE., CEBU CITY	ADDRESS: M.J. CUENCO AVE., CEBU CITY	

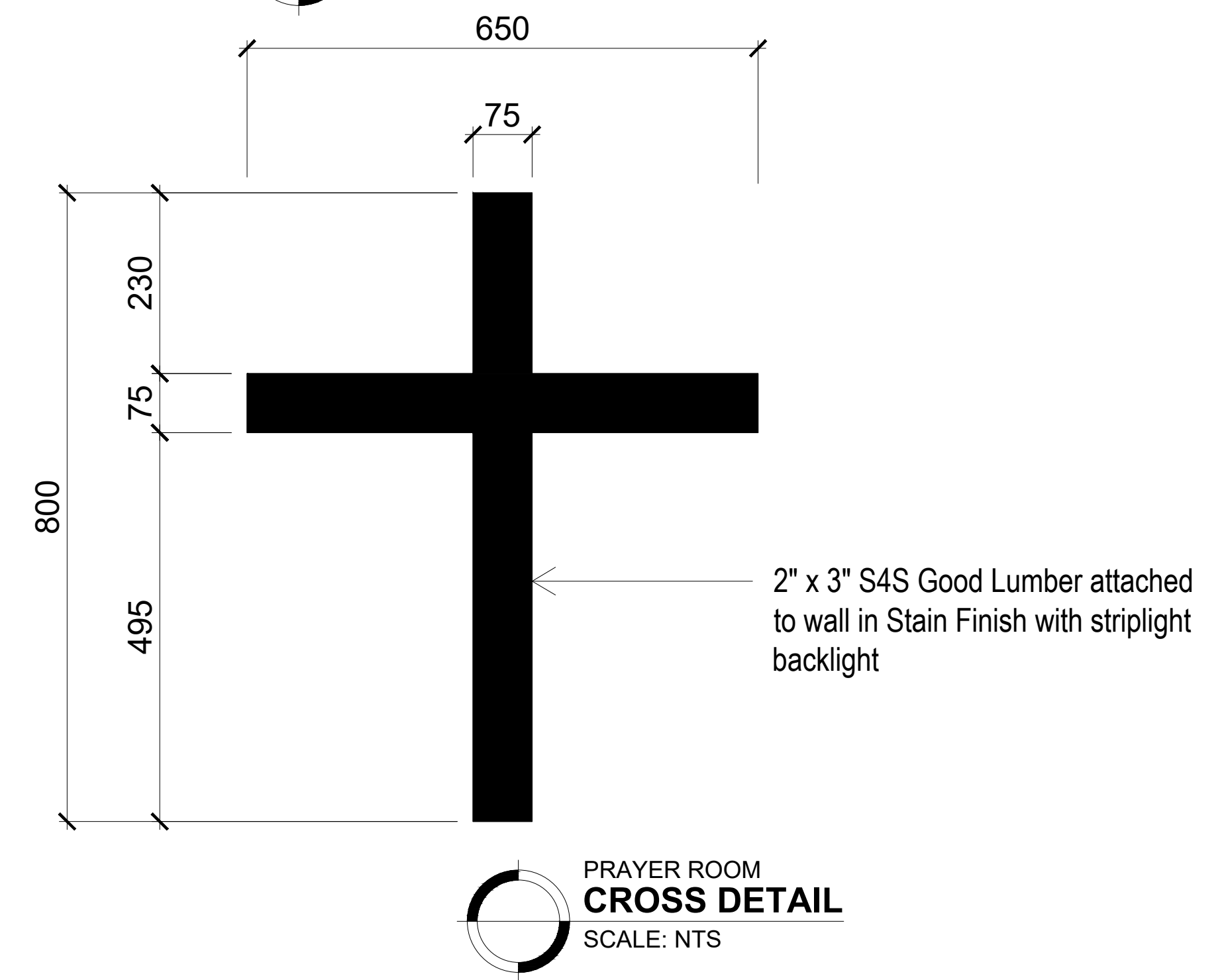
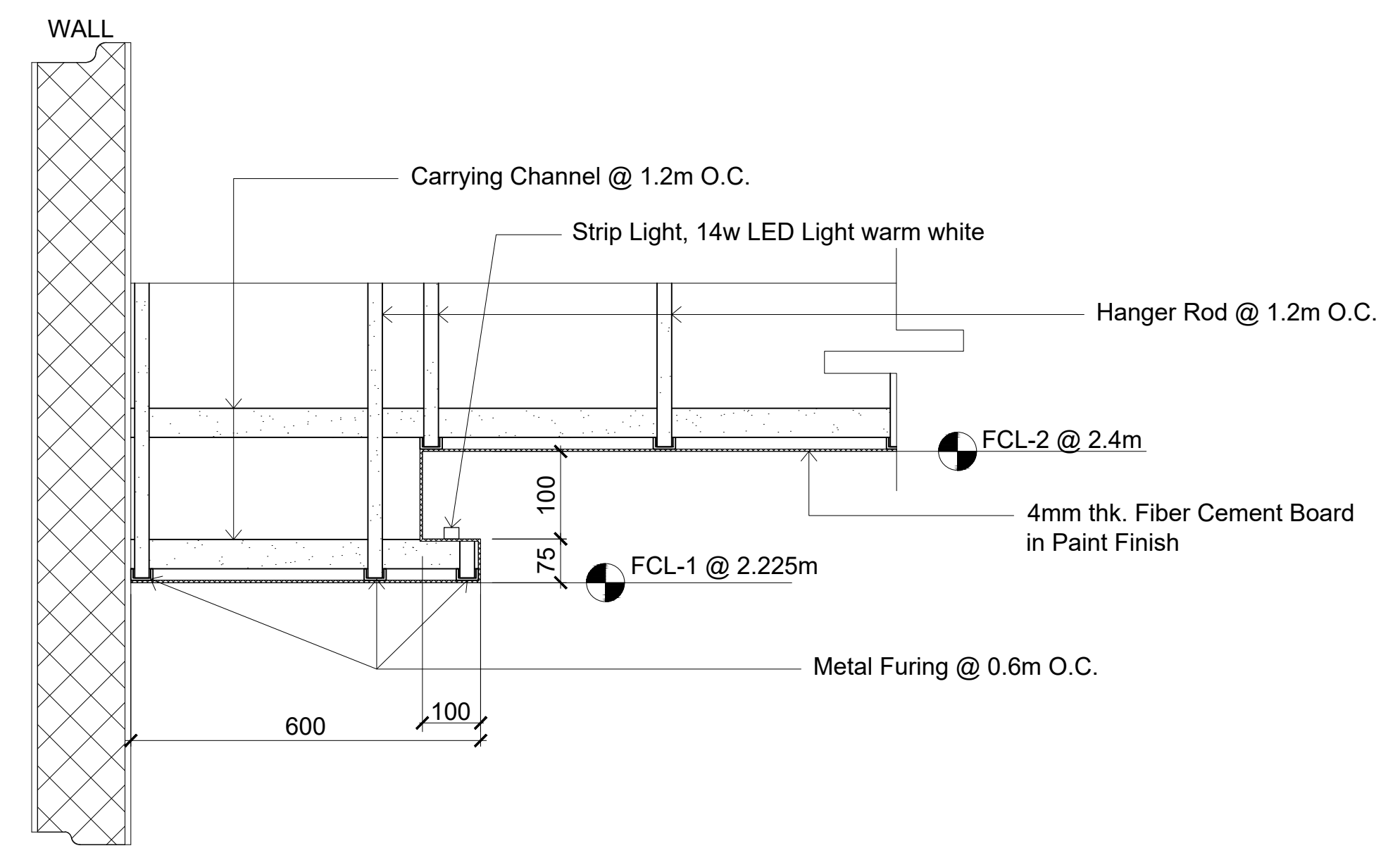
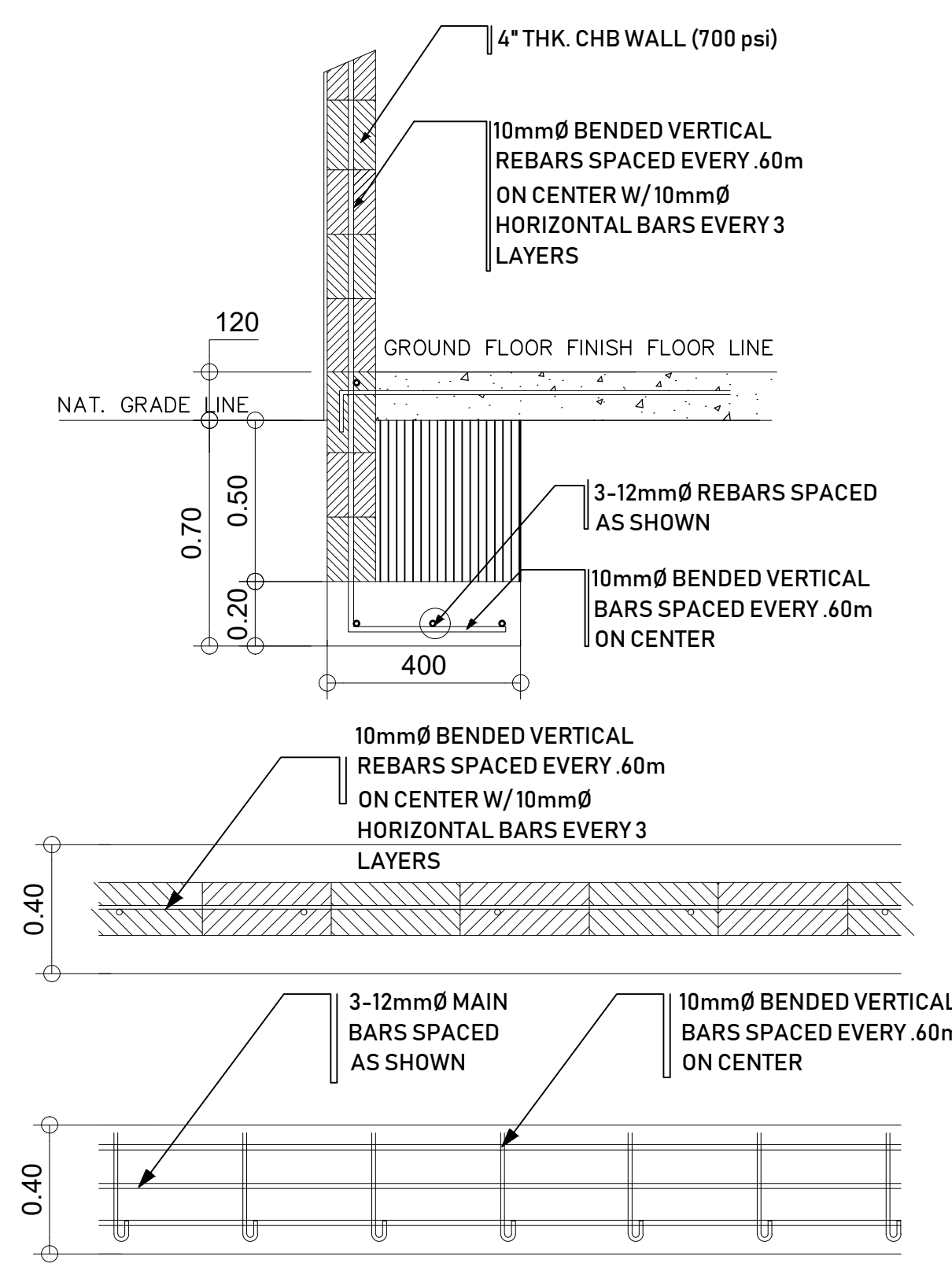
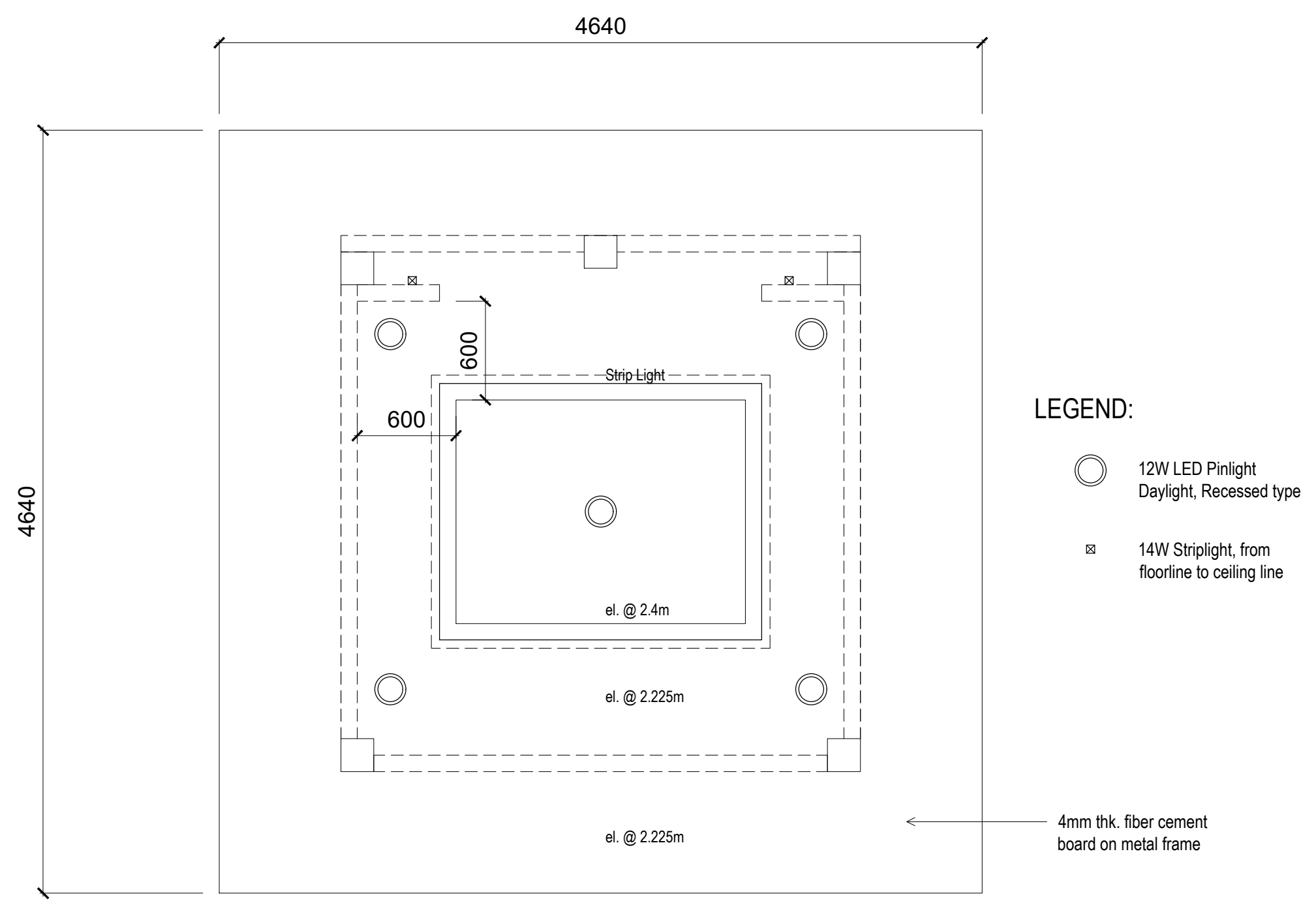
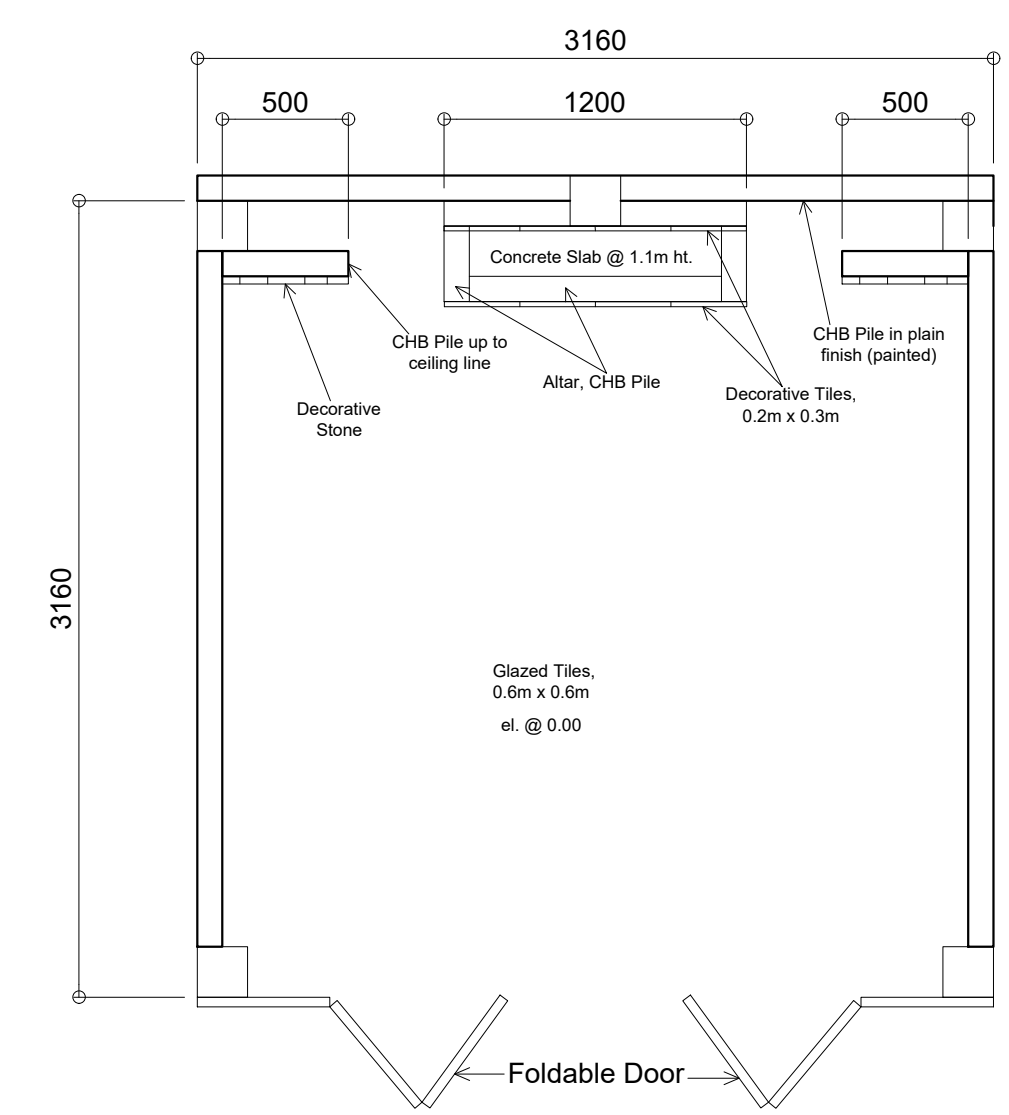
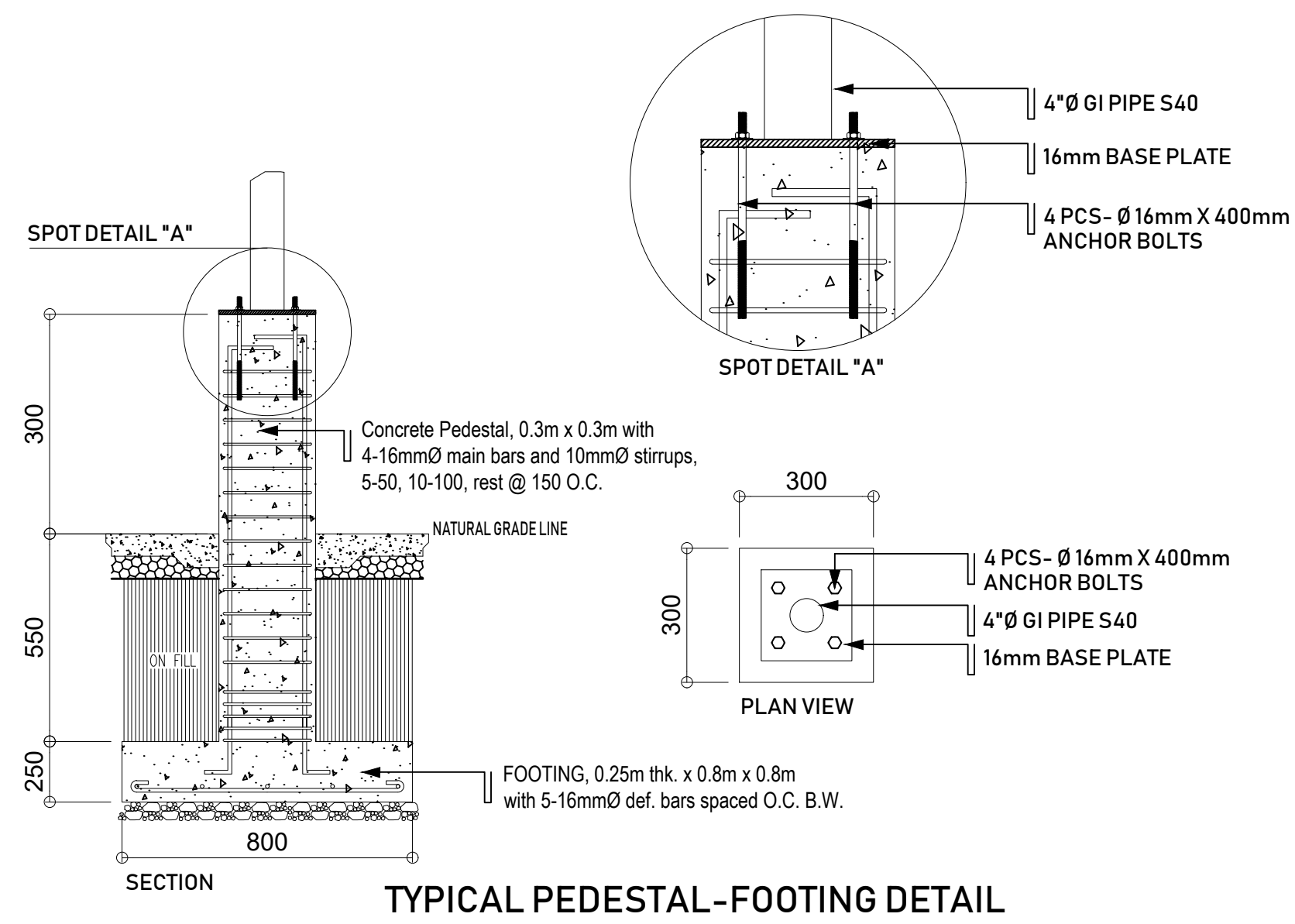

PROJECT TITLE	PREPARED BY:	CHECKED BY:	REVIEWED & ENDORSED BY:	APPROVED BY:	SHEET NO:
<b>REPAIR OF REGIONAL HAVEN FOR WOMEN STORAGE ROOMS, WATER SYSTEM, PRAYER ROOM AND OTHER FACILITIES</b>	<b>KEVIN GERARD C. CANOPIN</b> ENGINEER III	<b>EMMANUEL M. EDLES</b> AO-V/OIC-CHIEF, ADMIN DIVISION	<b>ANTONIO R. DOLAOTA</b> OIC-ARDA/RPMT CHAIR	<b>REBECCA P. GEAMALA, DMPA</b> REGIONAL DIRECTOR, DSWD FO VII	
LOCATION: LABANGON, CEBU CITY	ADDRESS: M.J. CUENCO AVE., CEBU CITY	ADDRESS: M.J. CUENCO AVE., CEBU CITY	ADDRESS: M.J. CUENCO AVE., CEBU CITY	ADDRESS: M.J. CUENCO AVE., CEBU CITY	



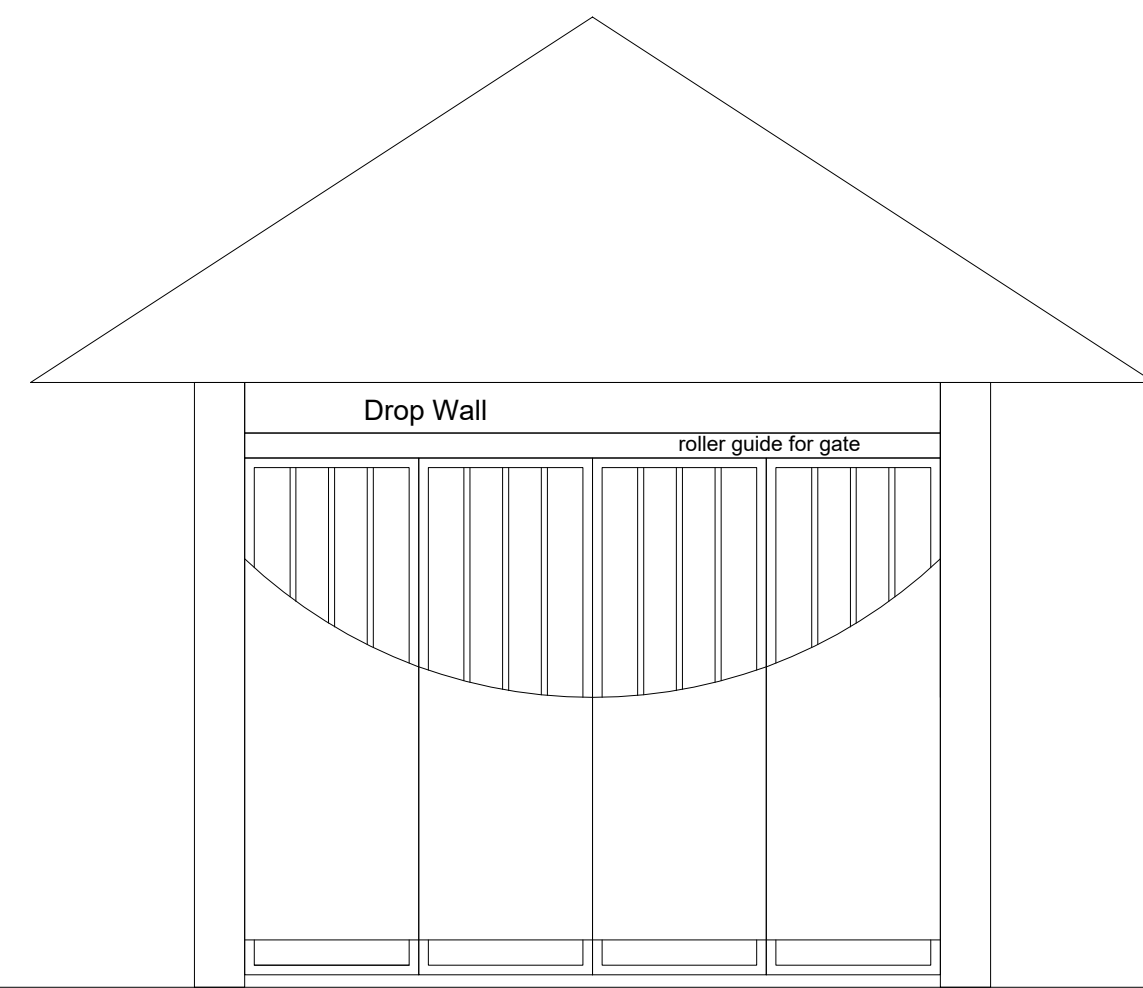

**PRAYER ROOM FRONT VIEW**  
SCALE: 1:30 meters

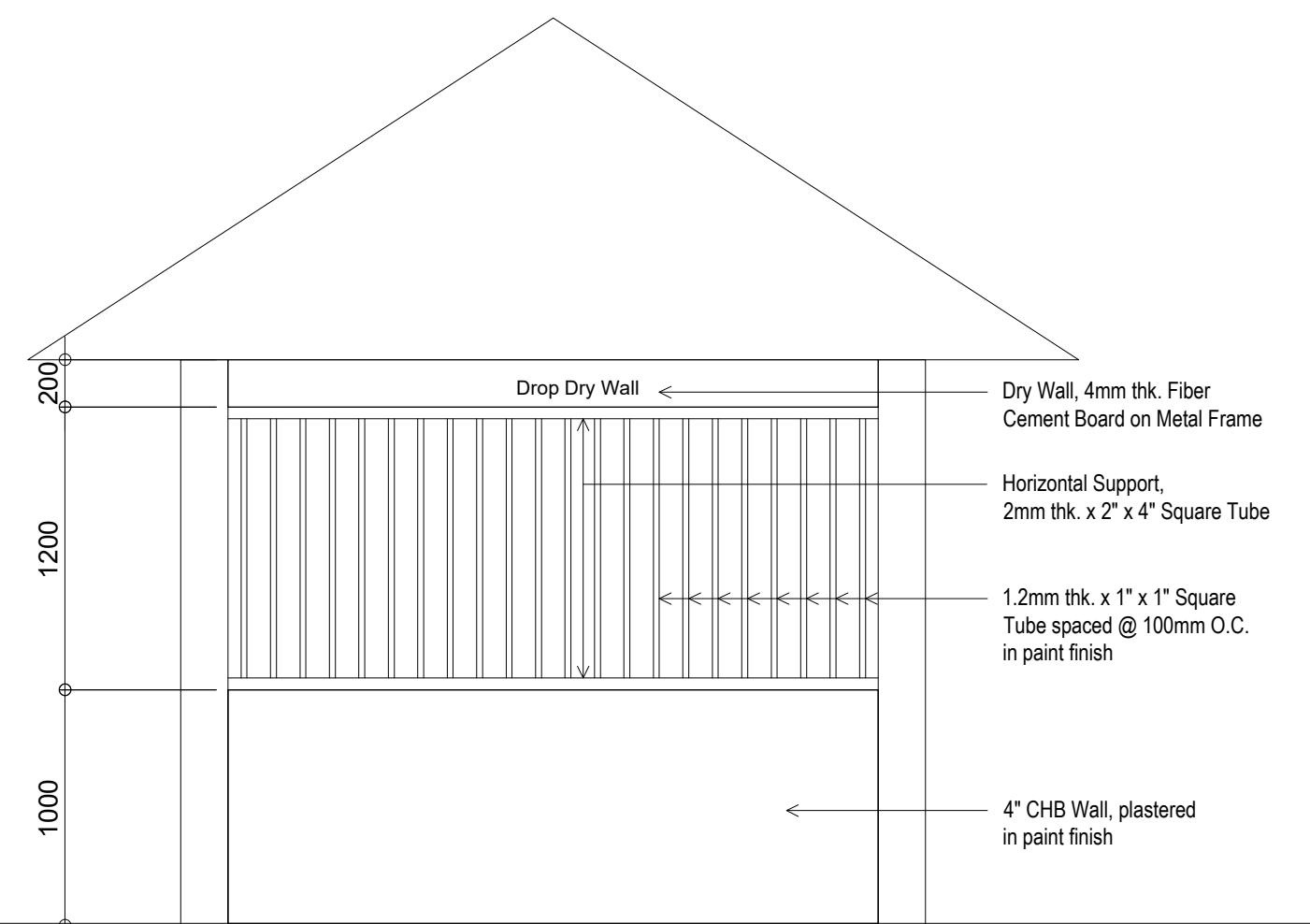

**PRAYER ROOM LEFT VIEW**  
SCALE: 1:30 meters

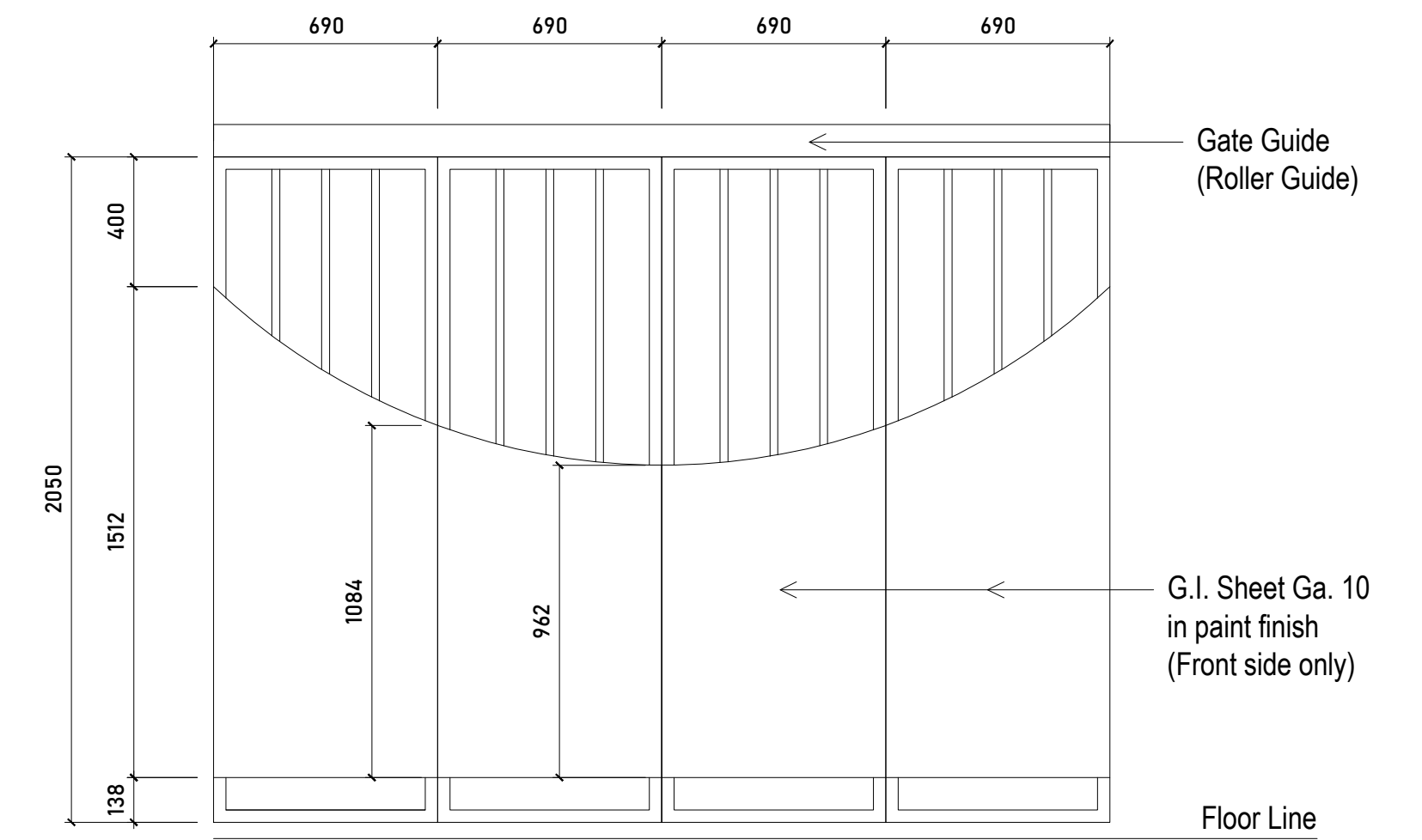

**PRAYER ROOM GATE PLAN**  
SCALE: 1:20 meters

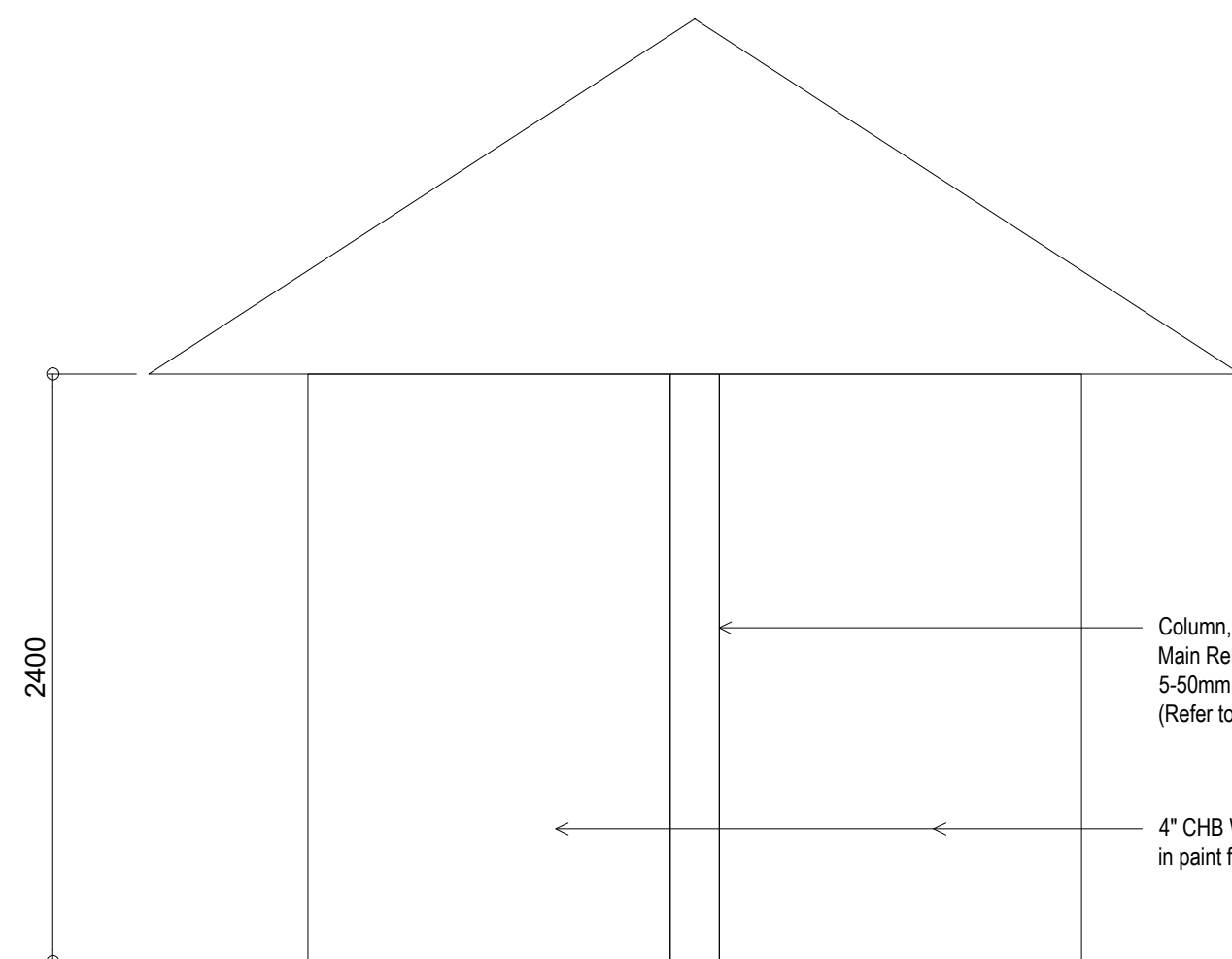

**PRAYER ROOM REAR VIEW**  
SCALE: 1:30 meters

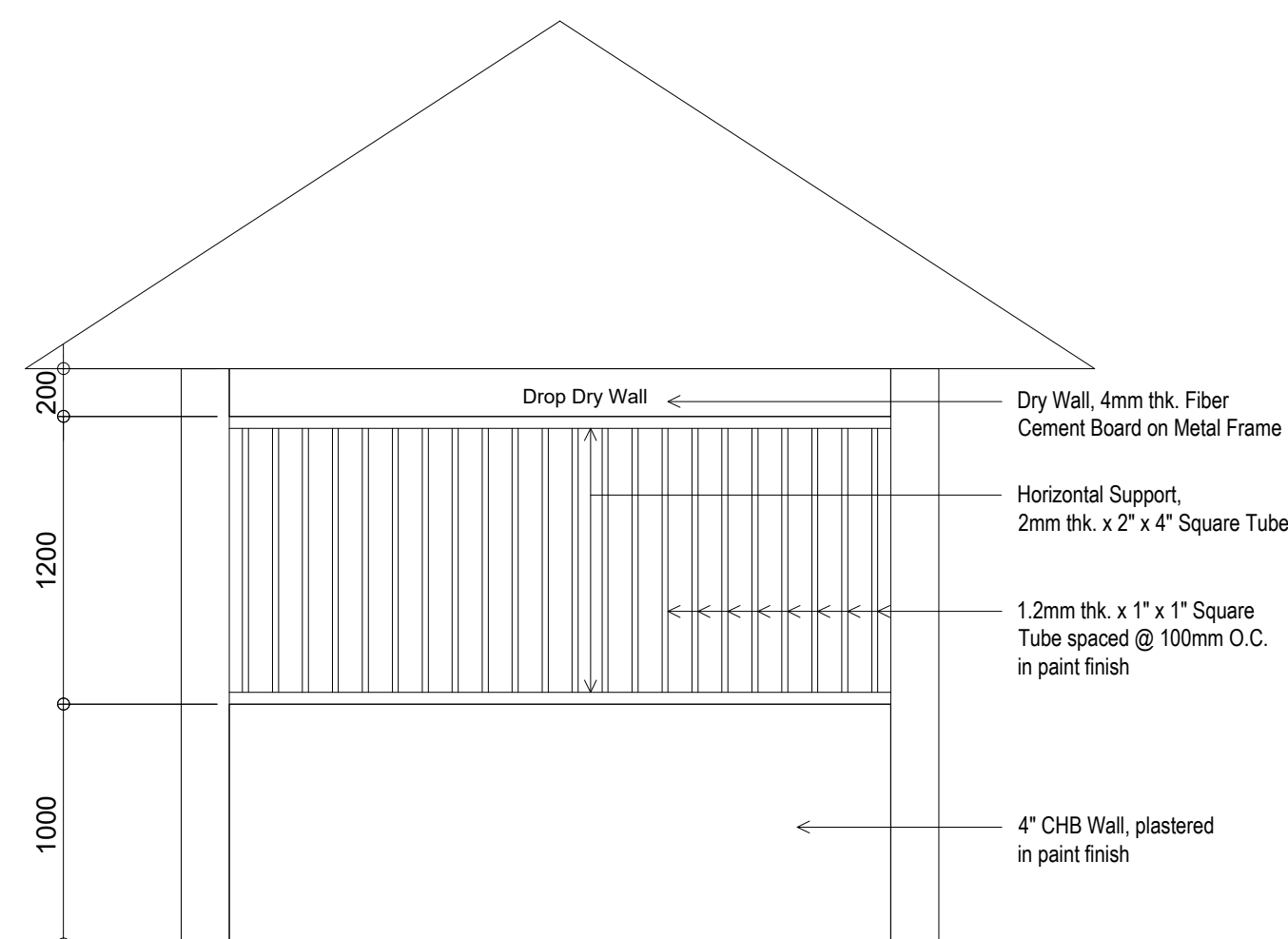

**PRAYER ROOM RIGHT SIDE VIEW**  
SCALE: 1:30 meters

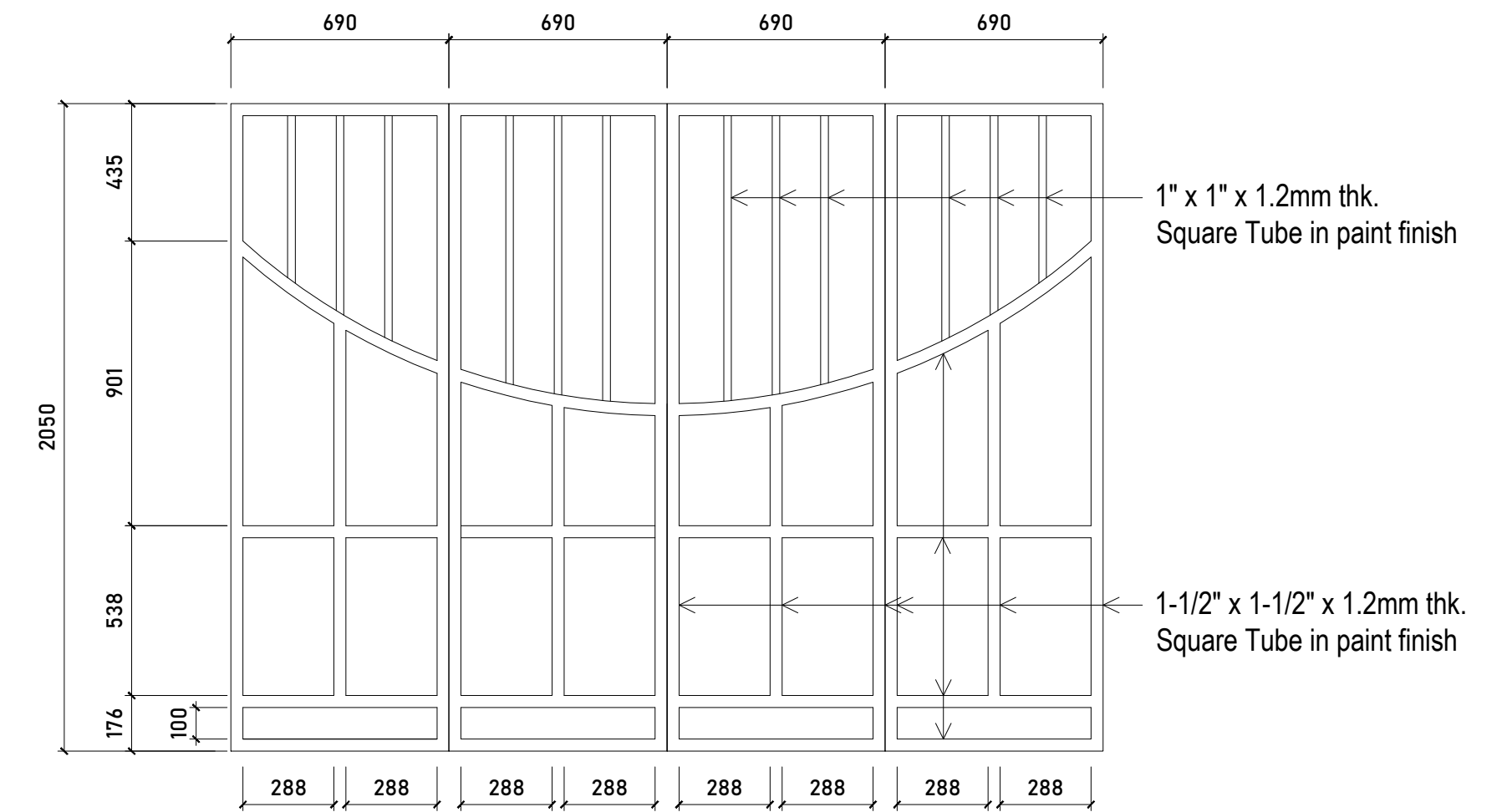

**PRAYER ROOM GATE FRAMING DETAIL**  
SCALE: 1:20 meters



PROJECT TITLE	PREPARED BY:	CHECKED BY:	REVIEWED & ENDORSED BY:	APPROVED BY:	SHEET NO:
<b>REPAIR OF REGIONAL HAVEN FOR WOMEN STORAGE ROOMS, WATER SYSTEM, PRAYER ROOM AND OTHER FACILITIES</b>	<b>KEVIN GERARD C. CANOPIN</b> ENGINEER III	<b>EMMANUEL M. EDLES</b> AO-V/OIC-CHIEF, ADMIN DIVISION	<b>ANTONIO R. DOLAOTA</b> OIC-ARDA/RPMT CHAIR	<b>REBECCA P. GEAMALA, DMPA</b> REGIONAL DIRECTOR, DSWD FO VII	
LOCATION: LABANGON, CEBU CITY	ADDRESS: M.J. CUENCO AVE., CEBU CITY	ADDRESS: M.J. CUENCO AVE., CEBU CITY	ADDRESS: M.J. CUENCO AVE., CEBU CITY	ADDRESS: M.J. CUENCO AVE., CEBU CITY	